

Section IV - State Highway Projects

2408361

SR 40 Widening - SR 15 to SR 11

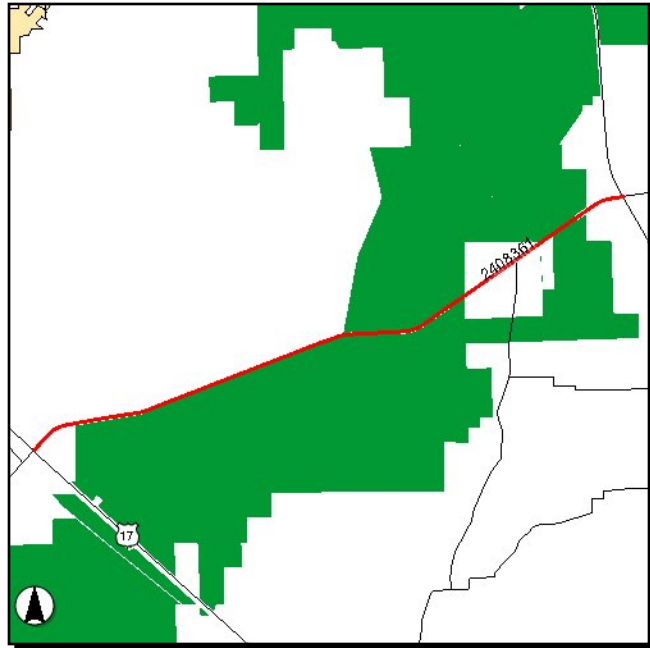

Work Summary: ADD LANES & RECONSTRUCT

From: SR 15 (US 17)

To: SR 11

Jurisdiction: Florida Department of Transportation

Phase	Fund Source	2009/10	2010/11	2011/12	2012/13	2013/14	Total
PE	DIH	0	0	0	50,000	0	50,000
PE	DS	0	0	0	6,000,000	0	6,000,000
Total		0	0	0	6,050,000	0	6,050,000

Project Description: Widening SR 40 from 2 lanes to 4 between SR 15 (US 17) and SR 11. Preliminary engineering is programmed for FY 2012/13. Project length is 3.71 miles.

2408371

SR 40 Widening - SR 11 to Cone Road

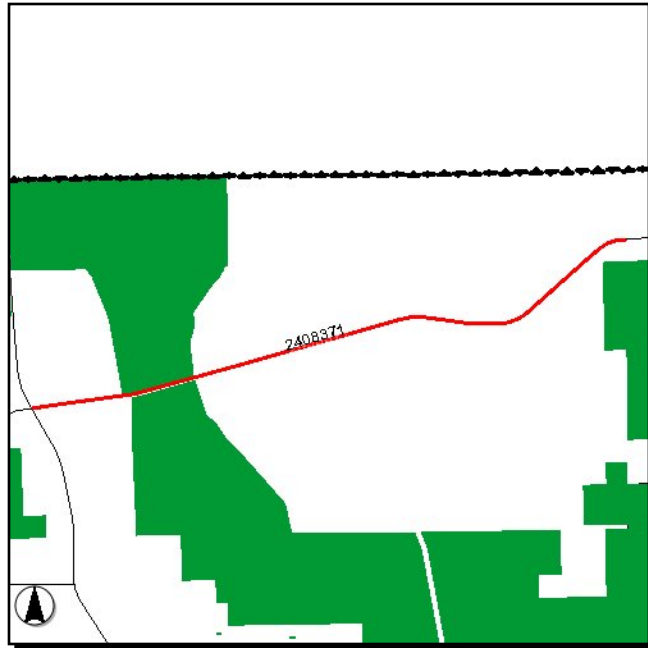

Work Summary: ADD LANES & RECONSTRUCT

From: SR 11

To: CONE ROAD

Jurisdiction: Florida Department of Transportation

Phase	Fund Source	2009/10	2010/11	2011/12	2012/13	2013/14	Total
PE	DIH	0	0	0	50,000	0	50,000
PE	DS	0	0	0	6,500,000	0	6,500,000
Total		0	0	0	6,550,000	0	6,550,000

Project Description: Widening SR 40 from 2 lanes to 4 between SR 11 and Cone Road. Project length is 7.1 miles.

4073553

SR 415 Widening - St. Johns River to Reed Ellis Rd

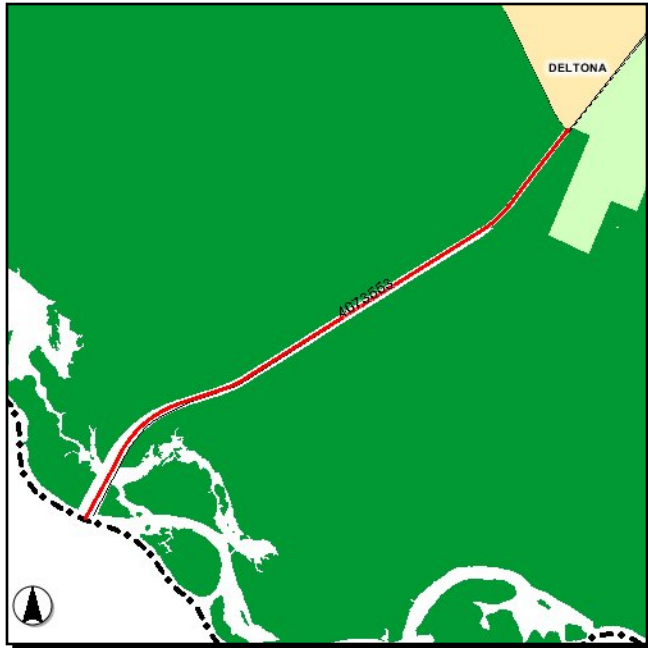

Work Summary: ADD LANES & RECONSTRUCT

From: Seminole County line

To: Reed Ellis Rd

Jurisdiction: Florida Department of Transportation

Phase	Fund Source	2009/10	2010/11	2011/12	2012/13	2013/14	Total
ROW	DDR	26,920	0	0	0	0	26,920
Total		26,920	0	0	0	0	26,920

Project Description:

Right-of-way acquisition for widening SR 415 from 2 lanes to 4 between the Seminole County Line and Reed Ellis Road. Funding is programmed in FY 2008/09 and 2009/10. Project Length: 2.26 miles.

4073554

SR 415 Widening - Reed Ellis Rd to Acorn Lake Rd

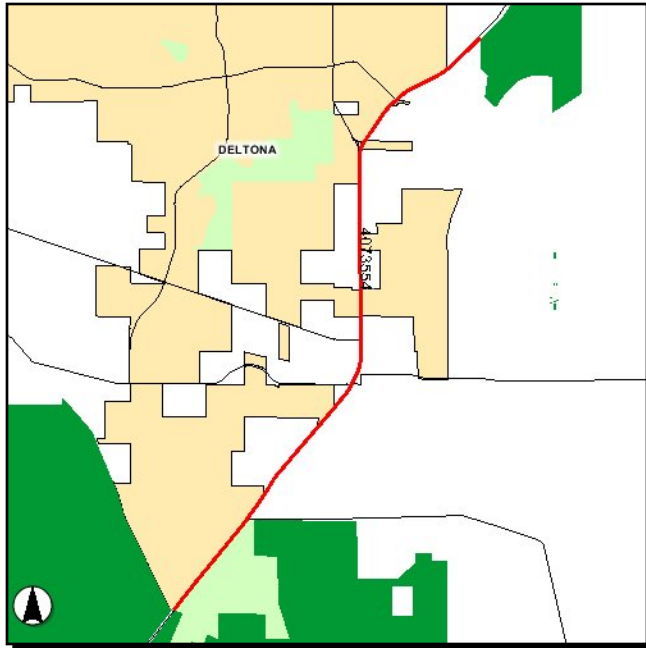

Work Summary: ADD LANES & RECONSTRUCT

From: Reed Ellis Road

To: 0.3 miles north of Acorn Lake Rd

Jurisdiction: Florida Department of Transportation

Phase	Fund Source	2009/10	2010/11	2011/12	2012/13	2013/14	Total
ROW	DIH	392,150	0	0	0	0	392,150
ROW	DDR	5,803,765	0	0	0	0	5,803,765
CST	LFP	0	0	0	4,424,779	0	4,424,779
CST	DIH	0	0	0	458,630	0	458,630
CST	DDR	0	0	0	37,909,171	0	37,909,171
CST	CIGP	0	0	0	4,424,779	0	4,424,779
Total		6,195,915	0	0	47,217,359	0	53,413,274

Project Description: Right-of-way acquisition for widening SR 415 from 2 lanes to 4 from Reed Ellis Road to 0.3 miles north of Acorn Lake. Funding is programmed in FY 2008/09 and 2009/10. Project Length: 5.07 miles.

4081781

SR 483 (Clyde Morris Boulevard) Widening Study

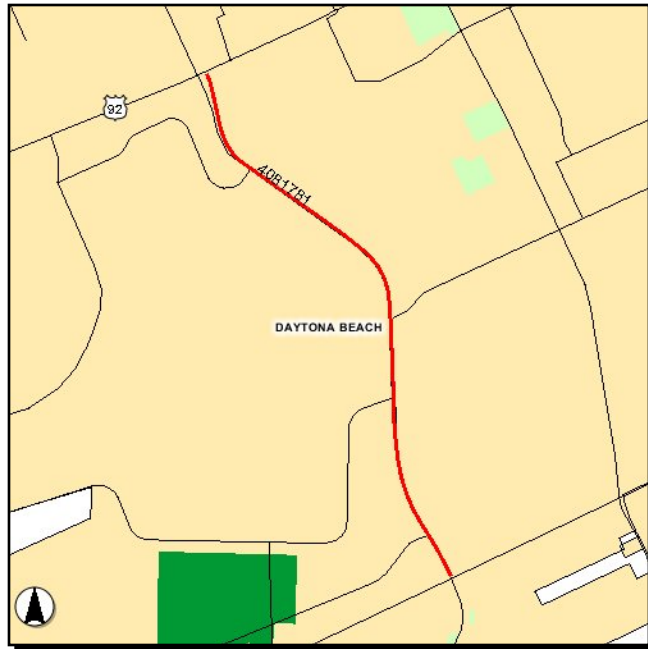

Work Summary: ADD LANES & REHABILITATE PVMNT

From: SR 400 (Beville Rd)

To: SR 600 (US 92, Internat'l Speedway Blvd)

Jurisdiction: Florida Department of Transportation

Phase	Fund Source	2009/10	2010/11	2011/12	2012/13	2013/14	Total
PE	DIH	23,099	0	0	0	0	23,099
PE	SU	3,800,000	0	0	0	0	3,800,000
Total		3,823,099	0	0	0	0	3,823,099

Project Description:

Clyde Morris Boulevard is proposed to be widened from 4 lanes to 6 between Beville Road (SR 400) and US 92 (SR 600, International Speedway Blvd), including sidewalks. Project Length: 2.2 miles.

4216211

SR 5 (US 1) Traffic Operations Improvements



Work Summary: TRAFFIC OPS IMPROVEMENT

From: Rutledge Avenue (South Daytona)

To: Magnolia Avenue (Daytona Beach)

Jurisdiction: Florida Department of Transportation

Phase	Fund Source	2009/10	2010/11	2011/12	2012/13	2013/14	Total
CST	DS	92,880	0	0	0	0	92,880
CST	DIH	208,717	0	0	0	0	208,717
CST	HSP	1,631,249	0	0	0	0	1,631,249
Total		1,932,846	0	0	0	0	1,932,846

Project Description:

Traffic operations improvements on SR 5 (US 1) from south of Rutledge Avenue to Magnolia Avenue. Includes construction of curb cuts meeting requirements of the Americans with Disabilities Act (ADA). Project length is 2.05 miles.

4221761

SR 472/Minnesota Avenue Intersection Improvement

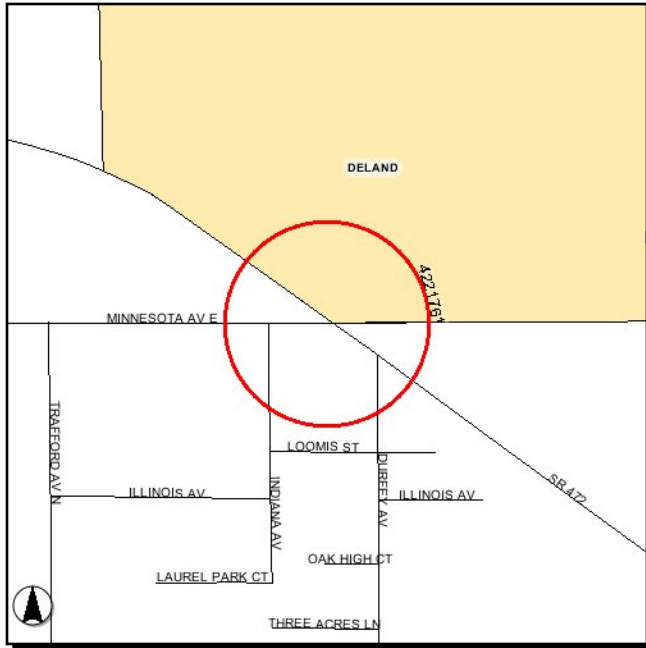

Work Summary: ADD LEFT TURN LANE(S)

From: at Minnesota Avenue

To:

Jurisdiction: Florida Department of Transportation

Phase	Fund Source	2009/10	2010/11	2011/12	2012/13	2013/14	Total
PE	DS	5,000	0	0	0	0	5,000
CST	DS	341,409	0	0	0	0	341,409
CST	DIH	52,824	0	0	0	0	52,824
Total		399,233	0	0	0	0	399,233

Project Description: Add left turn lanes on SR 472 at Minnesota Avenue. Funding is programmed in FY 2009/10 for preliminary engineering and construction.